

LEGAL DESCRIPTION

Parcel "A" of NORTHWOOD ESTATES, according to Plat thereof, recorded in Plat Book 7, Page 15, Public Records of Levy County, Florida, more particularly described as follows:
 A parcel of land in the Northeast 1/4 of the Northeast 1/4 of Section 31, Township 12 South, Range 19 East, Levy County, Florida, being more particularly described as follows:
 For a POINT OF REFERENCE, commence at the Northeast corner of Section 31, Township 12 South, Range 19 East; then run N 87°33'37" W, along the North line of the Northeast 1/4 of Section 31, a distance of 758.69 feet; then S 32°30'33" W, 78.01 feet to the Southerly Right-of-Way line of County Road No. C-318-A, and the POINT OF BEGINNING; then continue S 32°30'33" W, 611.62 feet; then S 57°29'27" E, 600.00 feet to the Westerly Right-of-Way line of State Road No. 121; then N.32°30'33" E, along said Right-of-Way line 930.37 feet to the PC of a curve, concave to the Southwest, having a radius of 35.00 feet; then Northwesterly along the arc of said curve through a central angle of 123°26'42", a distance of 75.41 feet to the PT; then S 89°03'51" W, along the Southerly Right-of-Way line of County Road No. C-318-A, a distance of 156.65 feet to the PC of a curve, concave to the North, having a radius of 11,552.30 feet; then Westerly, along the arc of said curve through a central angle of 02°26'00", a distance of 490.62 feet to close on the POINT OF BEGINNING.

LESS:
 That portion of Parcel "A" of NORTHWOOD ESTATES, a subdivision as recorded in Plat Book 7, Page 15 of the Public Records of Levy County, Florida, being more particularly described as follows:
 Commence at the most Southeasterly corner of said Parcel "A" for a POINT OF REFERENCE; then run N 32°30'33" E, along the Westerly Right-of-Way line of State Road 121, a distance of 708.74 feet to the POINT OF BEGINNING; then run N 57°15'17" W, a distance of 210.44 feet; then run N 13°54'55" W, a distance of 26.04 feet; then run N 31°30'12" E, a distance of 115.33 feet to an intersection with a curve concave in the Southerly Right-of-Way line of County Road C-318-A, said curve being concave Northerly with a radius of 11,552.30 feet, a central angle of 00°16'27" and a chord bearing and distance of N 89°13'31" E, 55.31 feet; then run Easterly along said curve of the Southerly Right-of-Way line of County Road C-318-A, an arc distance of 55.31 feet to the Point of Tangency of said curve; then run N 89°05'17" E, along said Southerly Right-of-Way line, a distance of 156.73 feet to the Point of Curvature of a curve being concave Southwesterly with a radius of 35.00 feet, a central angle of 123°20'48" and a chord bearing and distance of S 29°14'19" E, 61.62 feet; then run Southeasterly along said curve, an arc distance of 75.35 feet to the Point of Tangency of said curve, said point being on the said Westerly Right-of-Way line of State Road 121; then run S 32°30'33" W, along said Westerly Right-of-Way line, a distance of 221.63 feet to the said POINT OF BEGINNING.

9.9 ACRES ±

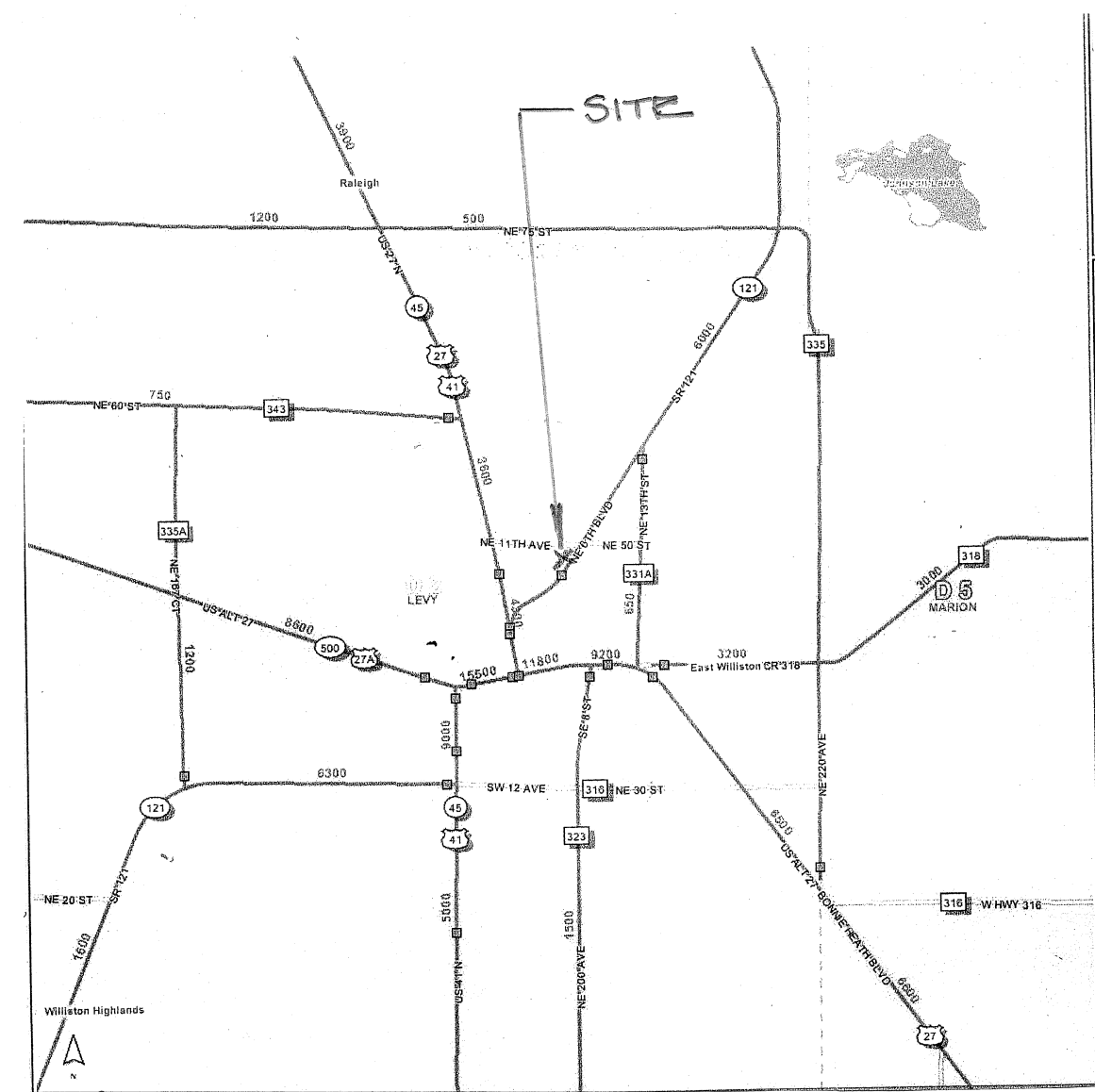

WILLISTON CROSSINGS ENTRANCE

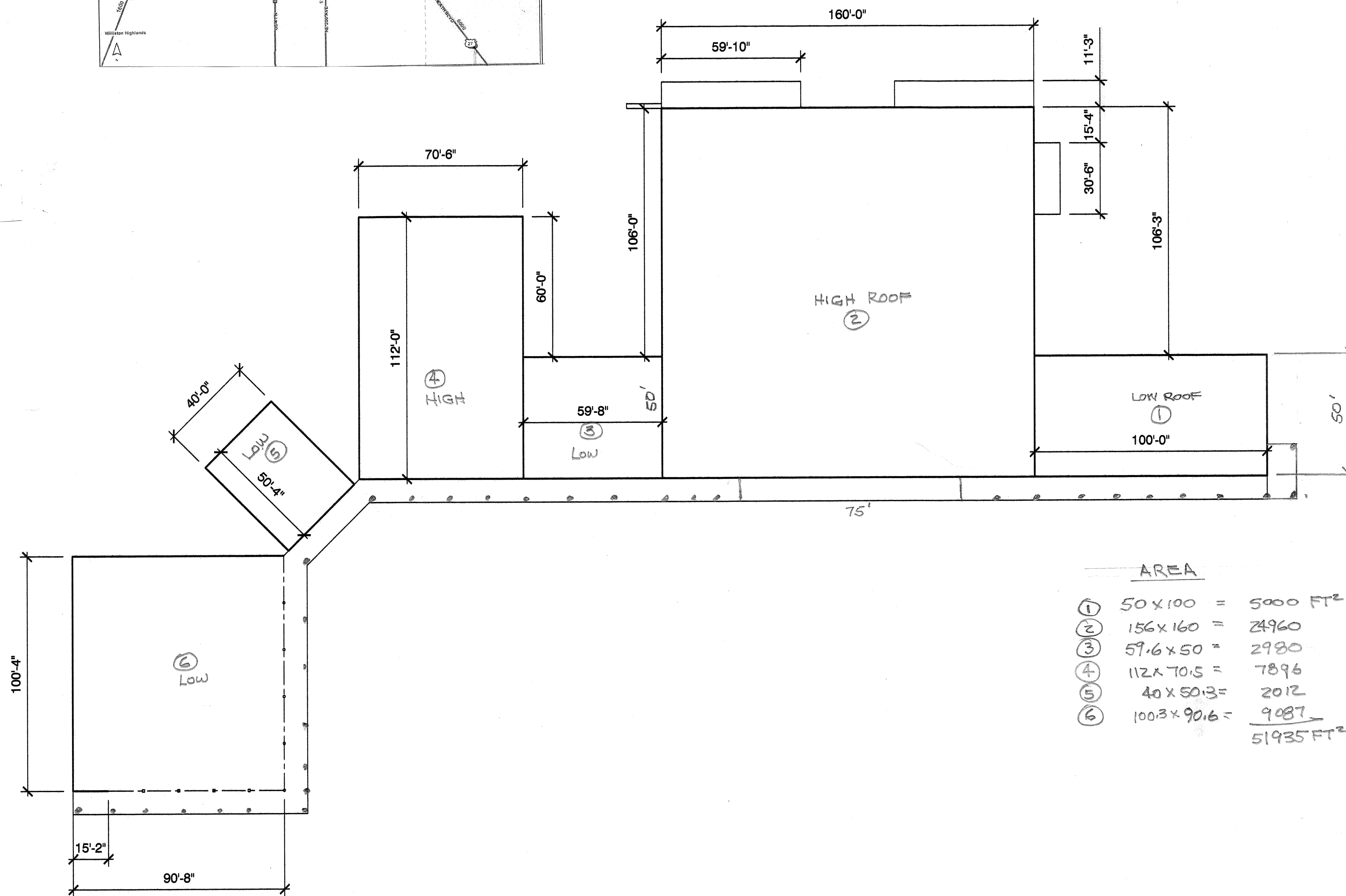

AREA

①	50 x 100 =	5000 FT ²
②	156 x 160 =	24960
③	59.6 x 50 =	2980
④	112 x 70.5 =	7896
⑤	40 x 50.3 =	2012
⑥	100.3 x 90.6 =	9087
		<u>51935 FT²</u>

PLAN

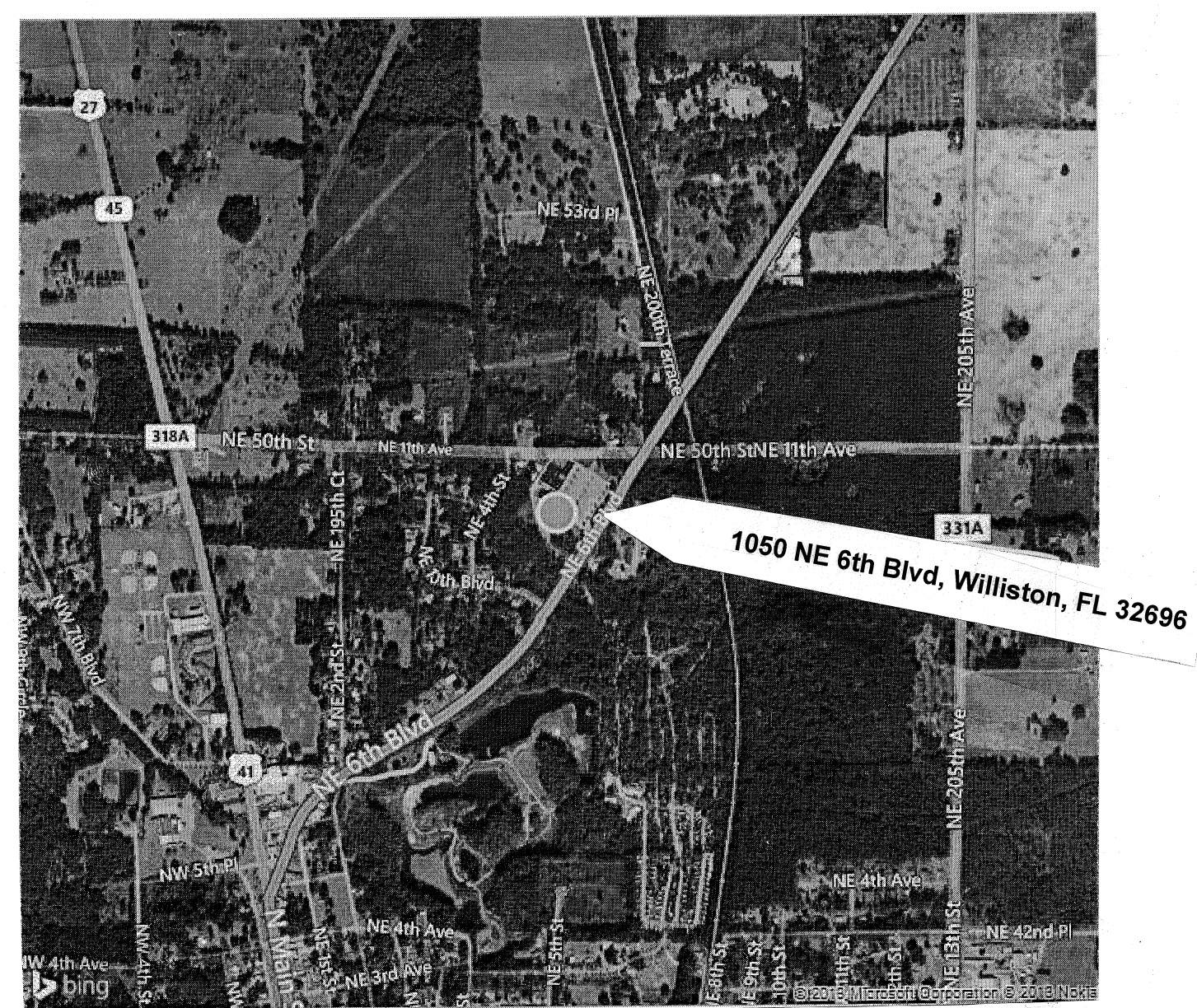

1050 NE 6th Blvd, Williston, FL 32696